SOP- TALENT ACQUISITION

[CONFIDENTIAL]
[UTTHUNGA]
[IndiQube, South Summit, South End Rd, Vijayarangam Layout, Bengaluru, Karnataka 560004]

Contents

1. Purpose 5
2. Scope 5
3. Abbreviations 5
4. Terms and Definitions 5
5. Responsibilities 5
6. RACI 6
7. SIPOC 6
8. Overall Process Flow Chart 7
9. Process Description 8
10. Information Security requirements 13
11. References 13
12. Recruitment Metrics 13
13. Annexures 14
14. Forms 15

CHANGE HISTORY

This section describes the details of changes that have resulted in the current document.

SL. No.	Document Version No.	Change Description	Reason For change	Prepared By & Date	Reviewed By & Date	Approved By & Date
01	0.1	Draft	Implementation of the Integrated Management System	Dilika M Ponnappa 04-Jul-22		
02	Issue B Version 1.0	Revised the Document to Suit the requirements for implementation of the integrated management system			Rama G 06-Jul-22	Amulya M S 08-Jul-22 Rama G 26-Jul-23
03	Issue B Version 1.1	Revised the SOP as per current TA workflow	Implementation of the Integrated Management System	Dilika M Ponnappa 17-Jul-24	Tony Pillai 05-Aug-24	Sujay JD 27-Aug-24
04	Issue B Version 1.2	Document formatting, font style to Poppins and alignment	Updated as per document guidelines	Aniket Parab 20-Dec-2024	Anitha N 23-Dec-2024	Santosh V 23-Dec-2024
05	Issue B Version 1.3	Added Section 12 Metrics	Redefined metrics as the business requirement	Shareef 22-Feb-25	Karthik B 21-Mar-25	Karthik B 21-Mar-25
06	Issue B Version 1.4	Updated Section - 3,5,8,9.1,9.2,10	Updated as per the current operation	Shanmuga & Karina 21 Mar 25	Karthik B 21 Mar 25	Karthik B 24 Mar 25
07	Issue B Version 1.5	Updated Section - 9.1-c, f and 9.3	Updated as per the current operation	Shanmuga & Karina 21 May 25	Karthik B 21 May 25	Karthik B 21 May 25
8	Issue C	Review of document	New version	Anitha N 01-	Santosh V	Sanmangala

	Version 1.0		update of IMS	08-2025	08-Aug-25	MS 14-08-2025

1. Purpose

To define a standard procedure to budget, request, and recruit manpower at Utthunga.

2. Scope

This applies to recruitment at all levels in Utthunga.

3. Abbreviations

a. PM-Project Manager
b. RRF-Resource Request Form
c. HR-Human Resource
d. CEO-Chief Executive Officer
e. HM – Hiring Manager
f. HRM – HR Manager
g. BU – Business Unit
h. RM – Reporting Manager
i. SPOC – Single Point of Contact
j. SOP – Standard Operating Procedure
k. ATS – Application Tracking System
l. JD – Job description
m. CCTC – Current Cost-to-company
n. ECTC – Expected Cost-to-company
o. DOJ – Date of joining
p. TA- Talent Acquisition
q. TAT-Turn Around Time
r. SLA-Service Level Agreement

4. Terms and Definitions

a. NIL.

5. Responsibilities

a. Develop and align the HR TA strategy with the business plan of the company.

b. Provide career enriching opportunities to the people joining Utthunga.

c. Provide competitive packages to attract best talent suitable for Utthunga's business needs.

d. Fulfilling open positions within establish TAT/SLA.

6. RACI

Process	Responsible	Accountable	Consulted	Informed
Recruitment	Recruiters	Head HR	Function Head	Top Management

7. SIPOC

Supplier	Input	Process and Control		Output	Customer
		Process	Control		
Requesting department	Resource Request Form	Recruitment	Interview	Offer Letter	Respective Department

8. Overall Process Flow Chart

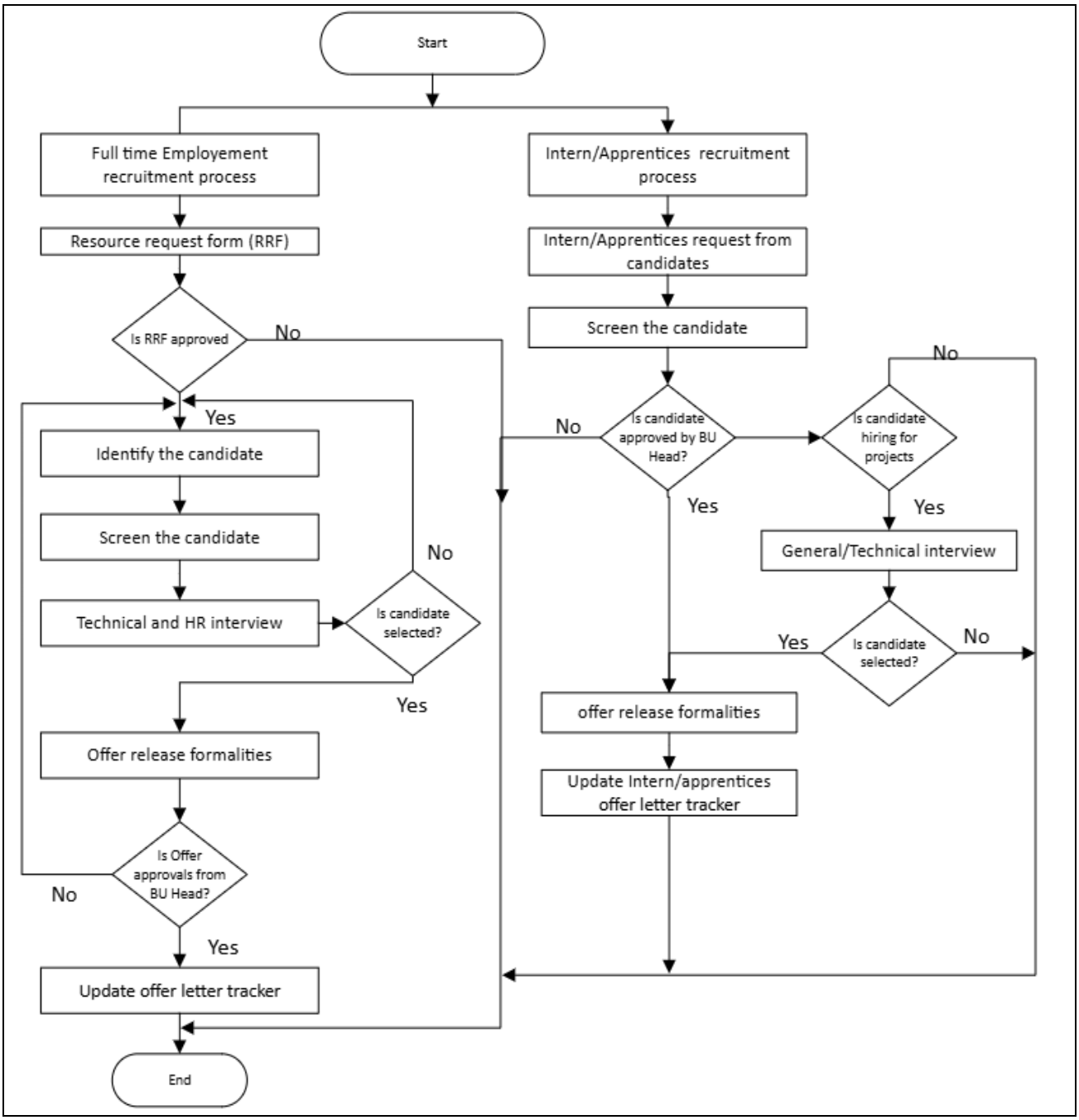

9. Process Description

9.1 Process for hiring FTEs for Services and Projects

a. **Manpower Budgeting**

- All the Function Heads shall budget the manpower resource requirement as per plan and get it approved by BU Heads.
- Based on the approved list, Head-HR shall prepare a recruitment plan.

b. **Initiation of Recruitment**

- Business/Functional Head shall initiate the recruitment process for the vacancies as per the approval from the Business Unit, recruitment request forms will be raised.
- For all Human Resource need, RRF (Resource Request Form) shall be forwarded to Lead-Recruitment.
- RRF number shall be updated by Lead-Recruiter for tracking.

c. **Key Points to Note While Raising RRF (Resource Request Form):**

- Any hiring can only be initiated through approved RRFs. The hiring activity and TAT will start only after the RRFs are raised, approved and assigned to TA team.
- The JD in the RRF must be clear and complete so that the recruiter can begin working on it immediately without waiting for further clarification from the manager.
- For new and replacement positions, the title should be skill-specific (e.g., #10944, Backend Developer).
- Do not mention resource name in title for replacement position.
  - For replacement positions, the Project ID is mandatory.
  - Points to note while raising replacement position

    Type of Requirement: Internal

    Vacancy Type: Replacement (No resource name to be included)
- It is mandatory to mention **the "Sales CRM Deal ID" for new position**.
  - This must be set to NA for all support functions hiring – PE, HR, IT, Finance, Sales, BD, Pre-Sales. - **This needs to be set as a Flag for Budgeted - Yes or No**
- TAT in RRF should be as per SOP (TAT differs as per skill, experience range, internal/client). Any changes that are required can be taken up with mutual discussions and agreement.
- If requirement type = "Internal Requirement Utthunga", with "NA as Sales CRM

Deal ID", the hiring manager must discuss the priority with TA team, failing which, the recruitment team will not be taking it up on highest priority.

- Timeline for the RRF approval (for all 3 levels) should be within 24 to 48 hours from initialization.
- If any of these mandatory fields are not set up accurately, then there will be no hiring activity and the RRF will be put on hold.
- The correct panel name must be included in the Zwayam system to ensure accurate panel assignments.
- Panels need to ensure they submit feedback within 3 hours after conducting interviews.
- Sharing requirements to TA team on other channels like e-mails/teams/WhatsApp/etc. will not be taken up.

d. **Identification of Candidates**

- Required candidates shall be identified by one or more of the following ways:
- Sourcing of professionals and personal contacts of employees.
- Post requirements in various job portals (Naukri, indeed, LinkedIn).
- Manpower Consultants.
- Campus Interviews from reputed Graduate, Engineering, Management Institutes
- Internal candidates possessing the required qualifications.

e. **Candidate Screening**

- Recruiters shall study the profile of the candidate, match the requirements and with the help of requestor shortlist the candidates for interview and shall inform the candidate by phone or e-mail intimating the candidate about the date, time, and venue of the interview.

f. **Selection Process for employee**

The selection process is as follows: -

- Fresher & below 1 year Experience: Written Aptitude Test, Technical Interview, HR Interview
- Above 1 year: Technical Test, 2 rounds of Technical Interview, HR Interview

- For Aptitude Test the cutoff is 60%. For technical interviews the minimum rating is 3 out of 5. For the technical test the criteria are the code should work, and it must be done within the specified time.
- Any rating below 3 cannot be considered as Interview Select and the candidate is rejected.
- Depending on the job position, the levels of interview will be decided, and it is mandatory that at-least 2 persons meet them, one from the concerned function and HR-Team representative.
- The interviewer shall record the candidate's assessment details in the Interview Assessment Form.
- If a candidate is shortlisted by the client, the hiring manager must get a formal feedback confirmation email from the client and share it with HR team before the HR team proceeds with the HR discussion.
- Once the HR discussion is completed, the Talent Acquisition (TA) team will not schedule any further technical discussions, even if requested by the hiring manager.
- After the candidate is onboard, it becomes the responsibility of the Hiring Manager and HR Operations to handle any queries related to the candidate. The TA team will no longer be involved in these matters.
- If the candidate's assessment form is not filled in the ATS tool, then the next level of interview will not be scheduled/RRF goes on hold if the assessment is pending for 5 days or more/RRF is closed if the assessment is pending for 10 days or more. Filling the Interview Assessment Form is mandatory.
- Whenever an employee refers to a candidate, it is a must that the interview process does not involve the employee.

g. **Releasing the offer**

- Once approval is given by BU TA team update the offer letter tracker for the offer letter to be released.
- The E-mail containing the offer mentions the date by when the prospective new joiner is expected to accept the offer. Beyond this date the offer is not valid.

h. **Joining**

- A person who has been issued an offer letter is expected to join the services within the specified date mentioned in the

offer letter, failing which the letter will be treated cancelled, or the revised offer letter will be provided.

i. **RRF Closure**

- The RRF is closed when the following events occur.
- When people have been onboarded for all positions mentioned in the RRF, then the TA team closes the RRF.
- When people have been mapped internally and or onboarded for all positions mentioned in the RRF, then the TA team closes the RRF.
- When the client closes the positions and intimates the hiring manager that the requirement is no longer open, then the hiring manager and TA team discuss this and the RRF is closed.
- If the client does not respond for 7 working days (after sharing the profile or after conducting the client round of interview), then the RRF goes on hold. Subsequently, on the 11th working day the RRF is closed, if there is no response from the client for 10 working days.
- If the client responds between 7th and 10th working days, the number of days will be removed from the TAT calculation
- If the client responds after 10 working days, and if the RRF is reopened, then the TAT calculation begins afresh.

9.2 Process for Hiring Academic Intern/apprenticeship for Services and Projects

For Services

a. Identification of Candidates
- Required candidates shall be identified by one or more of the following ways:
- Through Indeed, LinkedIn Channel
- Company's employee referral
- Direct internship request from students

b. Candidate Screening
- Recruiters shall study the profile of the candidate, reach out to relevant BU for opportunity.

c. Selection Process

The selection process is as follows: -
- With the help of requestor shortlist the candidates for hiring and shall inform the Candidate by phone or e-mail intimating.
- The entire recruitment activities are manual

- Recruitment SOP shall be reviewed and approved by HR Director whenever there is an update to the document

For Projects

a. Initiation of Recruitment

- Business/Functional Head shall initiate the recruitment/RRF process for the vacancies as per the approval from the Business Unit.

b. Identification of Candidates

- Required candidates shall be identified by one or more of the following ways:
- Through Indeed, LinkedIn Channel
- Campus Interviews from reputed Graduate, Engineering, Institutes
- Company's employee referral

c. Candidate Screening

- Recruiters shall study the profile of the candidate, match the requirements and with the help of requestor shortlist the candidates for interview/hiring and shall inform the candidate by phone or e-mail intimating the candidate about the date, time, and venue of the interview.

d. Selection Process for Academic Intern/ apprenticeship

- The selection process is as follows: -
- Intern/Apprenticeship: Technical Interview, HR Interview
- The recruitment activities are manual
- Recruitment SOP shall be reviewed and approved by HR Director whenever there is an update to the document and process.

9.3 Vendor Onboarding

- Vendors initiate contact with the recruitment team via email or phone call, expressing interest in empanelment.
- The recruitment team conducts a preliminary evaluation through a phone discussion and verifies the vendor's company profile using platforms like Google and LinkedIn to ensure alignment with our requirements and business needs.
- If the vendor profile meets our criteria, the vendor empanelment happens through procurement team (Effective from June 2025).

- If empaneled the recruitment team proceeds with sharing open requirements. Simultaneously, the Talent Acquisition (TA) team initiates the Vendor Consultant Agreement process.
- The Vendor Consultant Agreement is reviewed and approved by the HR head. Once approved, the agreement is signed by both parties.
- The standard duration of the Consultant Agreement is 1 year from the date of signing.
- Upon expiry, the agreement is reviewed and may be renewed based on the vendor's performance during the contract period.

10. Information Security requirements

a. The entire procedure is executed using the tools – Microsoft Outlook, HROne, Zwayam, SharePoint documents, Naukri, Talent Pulse, which are already compliant to the ISO 27001 standard.

11. References

a. ISO 9001 Clauses 7.1

b. ISO 27001 Clauses 7.1, 8.1, Controls A6, A7, A13

c. ISMS Control Policies Related to Human Resources Security.

d. Responsibilities and Authorities UT/SF/REP/GDL/01

e. HR Policies Manual UT/SF/REP/POL/01

f. Candidate Profile Sheet

g. Resource Request Form

12. Recruitment Metrics

a. Average Age of Closed RRF (Days)

b. Average Age of Open RRF (Days)

c. Cost per hiring (Percentage)

d. Percentage hiring within TAT

e. TAT to hire resource skill wise

Technology	**Experience Range**	**Average TAT (Days)**		**Experience Range**	**Average TAT (Days)**	
		Internal	**Client**		**Internal**	**Client**

	0-6 Years			6+ Years		
ITI, Diploma, ITI, Manufacturing		15	30		15	30
Instrumentation		30	45		45	60
MERN Stack		30	45		45	60
C#, WPF or WinForms		30	45		45	60
Java Full Stack		30	45		45	60
.Net Full stack		30	45		45	60
Testers		30	45		45	60
Support Function		30	45		45	60
Front Technologies		30	45		45	60
Backend Technologies		30	45		45	60
Backend Combination skills		45	60		60	75
Architects		NA	NA		60	75
Leader sales		NA	NA		60	75
Project Managers		NA	NA		60	75
VP		NA	NA		60	75
Directors		NA	NA		60	75
Delivery Head		NA	NA		60	75
Niche Skills (Codesys, LabVIEW, Golang)		45	60		60	75
Piping Design Engineer with skid design		45	60		60	75
Cordova		45	60		60	75
OTS (Unisim)		45	60		60	75
OTS(Omegaland)		45	60		60	75
Process Engineer (Gproms, Energy Audit)		45	60		60	75
Piping Engineer		45	60		60	75
Domain Engineers (PLC, DCS, SCADA)		45	60		60	75

If there are multiple positions in 1 RRF then the 1st position closure will be within the TAT. The Subsequent positions must be closed within 60% of TAT.

13. Annexures

a. NIL

14. Forms

a. Interview Assessment Form UT/SF/REP/TMP/01

b. Employee Engagement Tracker UT/SF/REP/TMP/02

- Tracker of permanent employee
- Tracker of Intern
- Tracker of Consultant
- Tracker of Contract employe

c. Offer letter tracker

- Tracker of Permanent Employee
- Tracker of Consultant
- Tracker Intern/Trainee Tracker